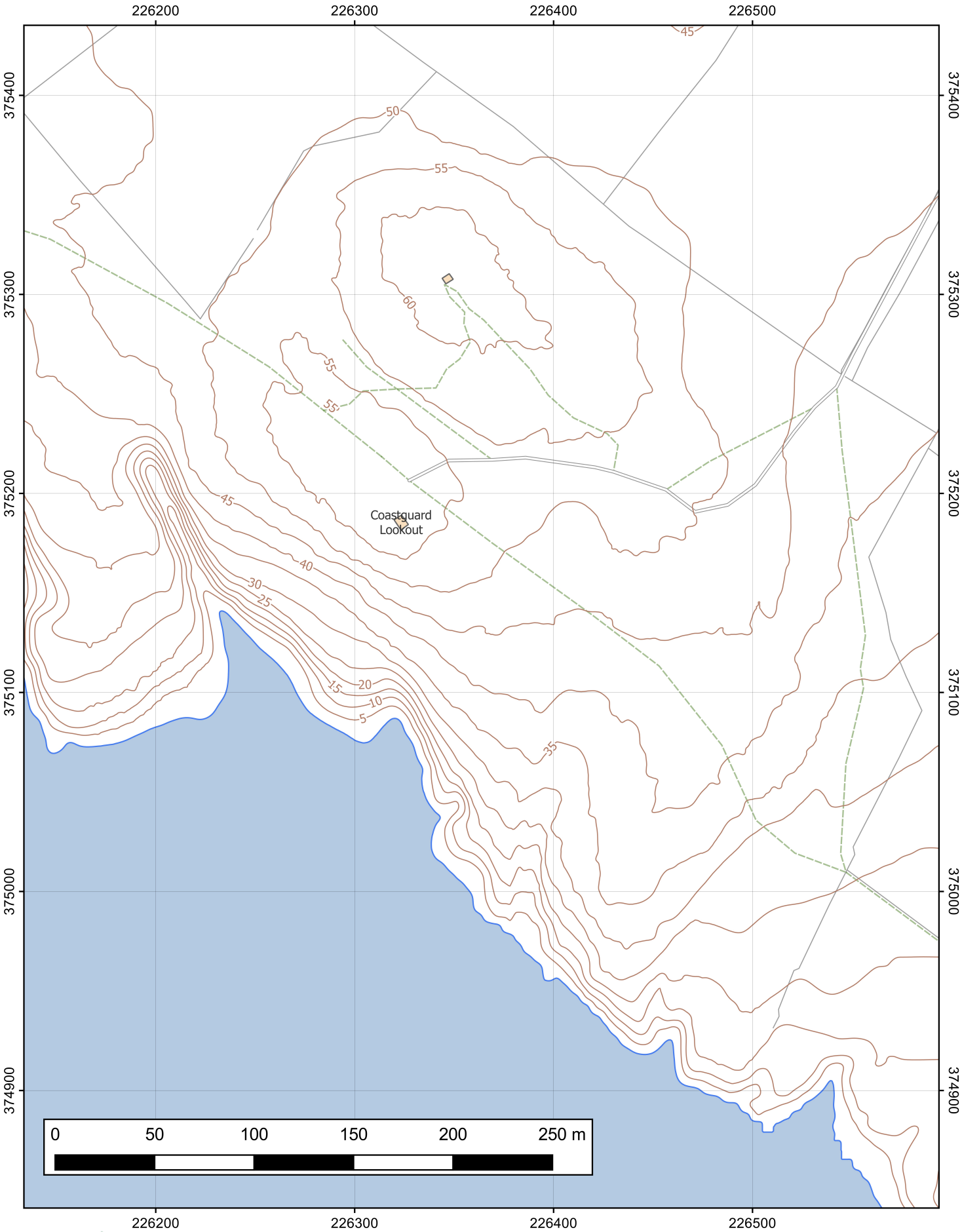

Virtual Landscapes
Geoscience Education in Digital Environments

1:2 500 when printed at A4 with no zoom

http://www.see.leeds.ac.uk/virtual-landscapes/

UNIVERSITY OF LEEDS